

## Case Study Models

Case study clients for Complementary Therapy treatments are required from January to June. Clients are normally required for a course of treatments, usually with a minimum of four sessions.

|  |       |
|--|-------|
| Aromatherapy Full Body Massage (1 hour 15 mins)      | £7.25 |
| Aromatherapy Back, Neck & Shoulder Massage (30 mins) | £5.25 |
| Body Massage (1 hour)                                | £6.50 |
| Back, Neck and Shoulder Massage (1 hour)             | £4.50 |
| Reflexology (1 hour)                                 | £7.25 |
| Indian Head Massage (30 mins)                        | £6.25 |
| Sports Massage (1 hour)                              | £4.50 |

The Hair & Beauty Zone offers treatments carried out by students. This is a training environment and treatments will be carried out by students under supervision, therefore services may take longer than usual. Due to the nature of the curriculum, not all of the treatments are available throughout the year. All new clients and first treatments of the academic year will require a 15–20 minute consultation prior to your appointment.

The Hair & Beauty Zone uses and recommends Dermalogica and Kaeso beauty products, L'Oréal shampoo and styling products, and Tigi styling products. These products can be purchased at the Hair & Beauty Zone reception.

## Appointments and Cancellations

To make an appointment you can either visit the Hair & Beauty Zone which is located on the ground floor of the Health and Beauty building at the Bridgwater Centre on Bath Road, call 01278 441310 or email [hair&beauty@bridgwater.ac.uk](mailto:hair&beauty@bridgwater.ac.uk). 24 hours' notice would be very much appreciated for any cancellations.

## Parking

There is limited parking on-site but you can use the Bridgwater and Albion Rugby Club and Bridgwater Town Football Club car parks.

## Special Offers

Please look out for our special offers in the salon, on our website, on Facebook, Twitter and Instagram.



BRIDGWATER & TAUNTON COLLEGE

Bath Road, Bridgwater, Somerset TA6 4PZ

01278 441310 | [www.bridgwaterhairandbeauty.co.uk](http://www.bridgwaterhairandbeauty.co.uk)

Hair & Beauty Zone

# BARBERING



## CUTTING

|                     |       |
|---------------------|-------|
| Dry cut             | £3.00 |
| Wash, cut and style | £3.50 |

## BEARD AND MOUSTACHE CUTTING

|                             |       |
|-----------------------------|-------|
| Moustache only              | £1.00 |
| Partial beard and moustache | £3.00 |
| Full beard and moustache    | £4.00 |

## WET SHAVING

|                         |        |
|-------------------------|--------|
| Beard outlines          | £4.00  |
| Full luxury facial hair | £10.00 |

## PATTERNS IN HAIR

|                       |       |
|-----------------------|-------|
| Partial patterns      | £2.50 |
| Full head of patterns | £4.00 |

## COLOURING

|                              |              |
|------------------------------|--------------|
| Slicing                      | £1 per slice |
| Weaving                      | £1 per foil  |
| Regrowth (including cut)     | £10.00       |
| Block colour (including cut) | £12.00       |

## STYLING

|                |       |
|----------------|-------|
| Wash and style | £2.00 |
|----------------|-------|

Barbering opening times are term time only and may vary – please check before booking.

Wed 4.30pm – 6.30pm • Thu 9am – 11.30am  
Fri 9am – midday

# HAIR & BEAUTY PRICE LIST

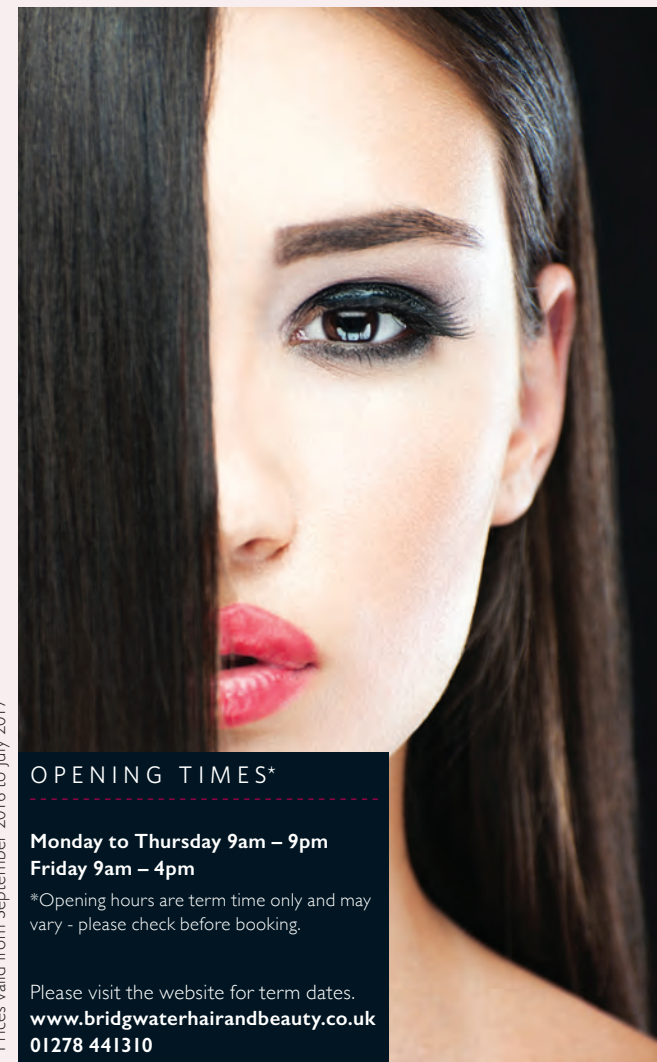

Prices valid from September 2016 to July 2017

## OPENING TIMES\*

Monday to Thursday 9am – 9pm  
Friday 9am – 4pm

\*Opening hours are term time only and may vary - please check before booking.

Please visit the website for term dates.  
[www.bridgwaterhairandbeauty.co.uk](http://www.bridgwaterhairandbeauty.co.uk)  
01278 441310

# HAIR TREATMENTS

## CUTTING & STYLING (LEVEL 3 STUDENTS)

|   |       |
|---|-------|
| Ladies' Cut & Blow Dry  | £6.80 |
| Shampoo & Set   | £6.00 |
| Shampoo & Styling   | £6.00 |
| Hair Up   | £6.00 |
| Intensive Conditioning Treatment<br>(includes a relaxing head massage and use of steamer) | £6.70 |

## PERMING - PRICES INCLUDE CUT, SET OR STYLING

|   |        |
|---|--------|
| L'Oréal Perm (short to mid length hair) | £17.00 |
| Long Hair Perm Wind                     | £23.00 |

## COLOURING - PRICES INCLUDE CUT, SET OR STYLING (SHORT TO MID LENGTH HAIR)

|  |             |
|--|-------------|
| L'Oréal Semi Colour                              | £13.70      |
| L'Oréal Richeesse Dialight Quasi Colour          | £18.30      |
| Full Head Tint                                   | £21.00      |
| Re-growth Tint                                   | £19.00      |
| Full Head Bleach & Toner (Level 3 students only) | from £26.00 |
| Re-growth Bleach & Toner (Level 3 students only) | from £19.00 |

## HIGH & LOW LIGHTS - PRICES INCLUDE CUT AND STYLE (SHORT TO MID LENGTH HAIR)

|                                 |        |
|---------------------------------|--------|
| Cap Low/Highlights              | £15.00 |
| Full Head Woven Foil Highlights | £28.50 |
| Half Head Woven Low/Highlights  | £17.50 |
| Foils (per packet)              | £1.20  |

## COMBINATION COLOUR (SHORT TO MID LENGTH HAIR)

|   |        |
|---|--------|
| Full Head Highlight with Infill of Colour | £39.00 |
| Half Head Highlight with Infill of Colour | £28.00 |

Long Hair Colour - quotation on consultation

Colour Correction - by quotation

*Please note: You will receive a 10% discount for hair treatments carried out by Level 2 students. Colour treatments are only available to persons aged 16 and above, and require a skin test 48 hours before your appointment.*

# BEAUTY TREATMENTS

## FACIALS

|   |        |
|---|--------|
| <b>Skin Balancing Facial – using Kaeso products</b>   | £9.50  |
| Suitable for all skin types. Includes cleanse, tone, exfoliation, face, neck and shoulder massage, face mask and moisturise. Steaming on request. |        |
| <b>Dermalogica Facial</b>   | £13.50 |
| A specialised luxury facial treatment using the highly acclaimed Dermalogica products. Steaming treatment included.                               |        |

## ELECTROTHERAPY FACIALS (LEVEL 3 STUDENTS ONLY)

Following a thorough cleanse, one of the following machines will be incorporated into the treatment:

|  |        |
|--|--------|
| <b>Galvanic and High Frequency (deep cleansing facial)</b>   | £10.50 |
| Aids the removal of congestion, hydrates dry skin tissue, improves moisture retention and revitalises the skin. Suitable for any skin type.                          |        |
| <b>Vacuum Suction Facial (deep cleansing)</b>  | £10.50 |
| To help in the removal of oily blockages, as well as improving the circulation of the lymph.   |        |
| <b>High Frequency Facial (applied directly or indirectly)</b>  | £10.50 |
| Indirectly – treats dry and dehydrated skin and improves the skin's appearance. Directly - dries, refines and heals the skin. Suitable for oily, spotty complexions. |        |

## NON-SURGICAL FACIAL LIFT

|   |        |
|---|--------|
| <b>Ultra Visage</b>   | £15.50 |
| Uses a low frequency micro current to help reduce the signs of ageing by stimulating facial muscles. Achieves a facial toning effect and improves the surface skin texture. |        |

## TANNING

|                                       |        |
|---------------------------------------|--------|
| <b>Sienna Manual Tanning</b>          | £10.00 |
| <b>Sienna Spray Tanning Full Body</b> | £10.00 |

*It is advisable to exfoliate the day before.*

## BROWS AND LASHES

|                                      |       |
|--------------------------------------|-------|
| <b>Eyelash Extensions</b>            | £8.00 |
| <b>Eyebrow Shape</b>                 | £3.00 |
| <b>Eyebrow Tint</b>                  | £4.25 |
| <b>EyeLash Tint</b>                  | £5.00 |
| <b>Eyebrow Tint and Eyelash Tint</b> | £7.50 |

*For tinting you will need to have a skin test 48 hours before your treatment.*

## MANICURES AND PEDICURES

|  |        |
|--|--------|
| <b>Manicure</b> (includes hand and arm massage)  | £7.50  |
| <b>Luxury Manicure</b><br>(includes paraffin wax, hot oil or hand scrub and hand mask) | £9.50  |
| <b>French Manicure</b>   | £7.50  |
| <b>Pedicure</b> (includes foot and leg massage)  | £9.50  |
| <b>Luxury Pedicure</b><br>(includes paraffin wax or foot scrub and foot mask)          | £11.50 |
| <b>Gel Nails</b> please call for details   |        |

## HOLISTIC THERAPIES

|   |        |
|---|--------|
| <b>Indian Head Massage</b> (30 mins, using oils)  | £6.25  |
| <b>Full Body Massage</b> (1 hour)   | £10.25 |
| <b>Back and Neck Massage</b> (30 mins)  | £6.25  |
| <b>Infra-Red Heat Lamp</b><br>(can be used in conjunction with massage to relax and work deep into muscles) | £3.00  |

## BODY TONING AND FIRMING TREATMENTS

|   |        |
|---|--------|
| <b>Galvanic</b> (approx. 30 minute cellulite treatment)   | £6.00  |
| <b>G5</b> (approx. 30 minute deep mechanical massage)   | £6.00  |
| <b>Faradic</b> (40 to 50 minute muscle toning treatment)  | £6.00  |
| <b>Vacuum suction lymphatic drainage</b><br>(to help with water retention and puffiness, the duration varies) | £6.00  |
| <b>Course of six treatments for the price of five</b><br>(one machine only) - to be paid in full.             | £30.50 |

## WAXING TREATMENTS

|                                 |        |
|---------------------------------|--------|
| <b>Half Leg Wax</b>             | £7.50  |
| <b>Half Leg and Bikini Wax</b>  | £10.50 |
| <b>Full Leg Wax</b>             | £9.50  |
| <b>Full Leg and Bikini Wax</b>  | £12.50 |
| <b>Bikini Line Wax</b>          | £4.25  |
| <b>Underarm Wax</b>             | £4.25  |
| <b>Facial Wax</b> (lip or chin) | £3.00  |
| <b>Eyebrow Wax</b>              | £4.00  |

## MAKE UP

|                               |       |
|-------------------------------|-------|
| <b>Day or Evening Make Up</b> | £5.50 |
|-------------------------------|-------|